كـــانوا يـــا حبيـــبي
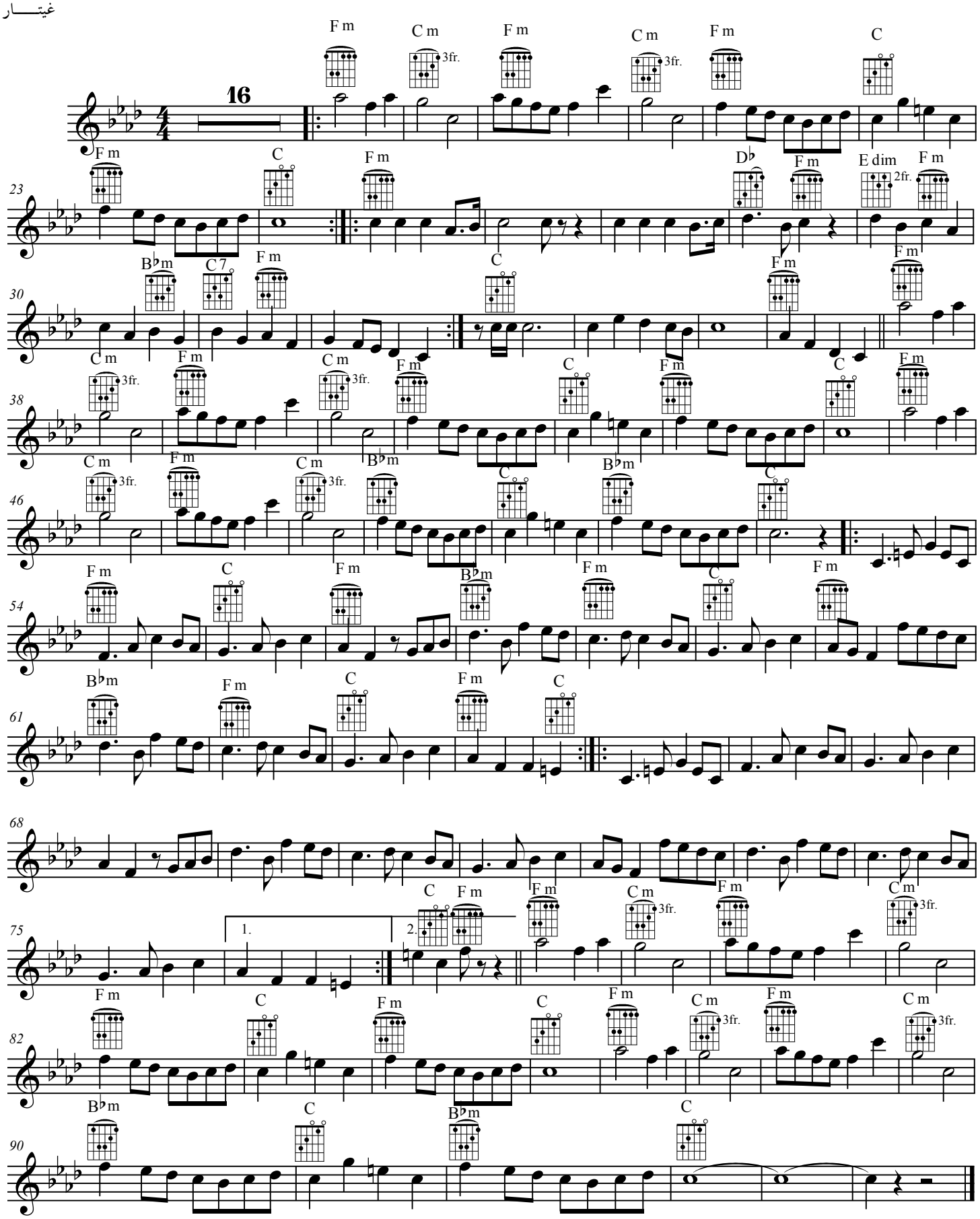
غيتـــار