اهــو ده يلــي صــار
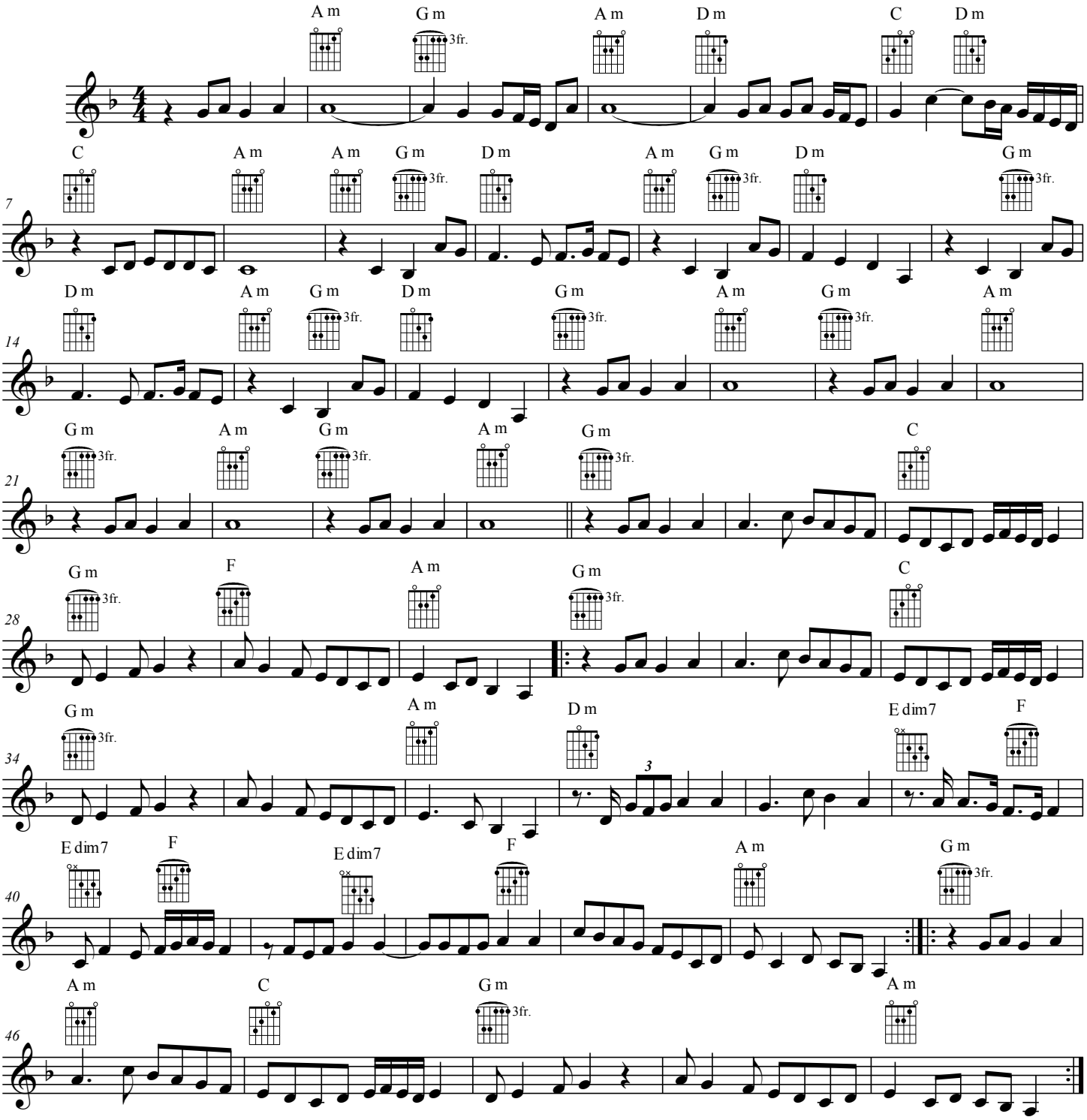
Giutar